Play from the 2nd measure of the 4th line to the 1st note of the 2nd measure of line 10

Tuba

Lion's Band Prepared Piece 13-14

Adagio Cantabile

Duhem

Adagio cantabile ♩. = 44-50

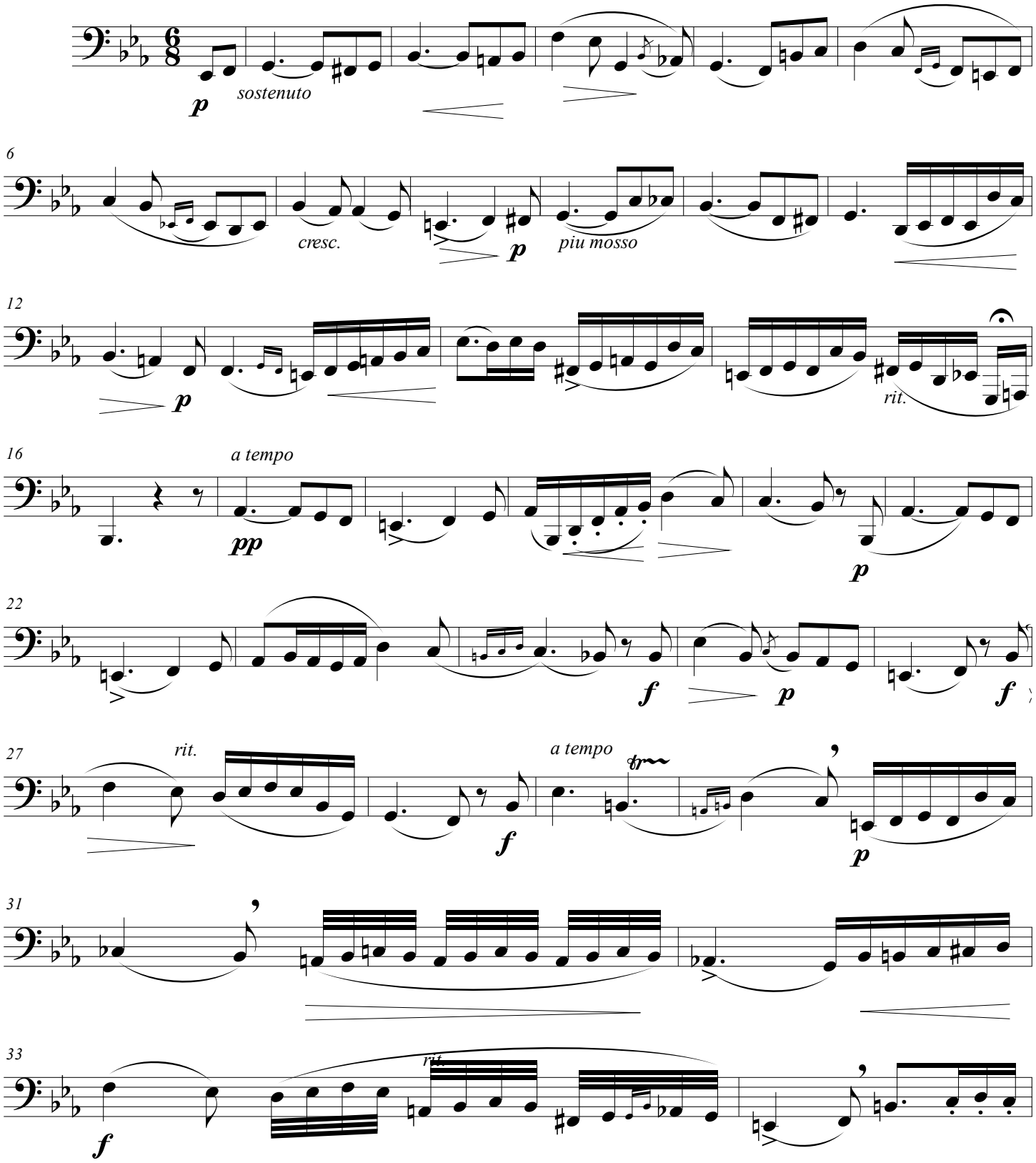

©

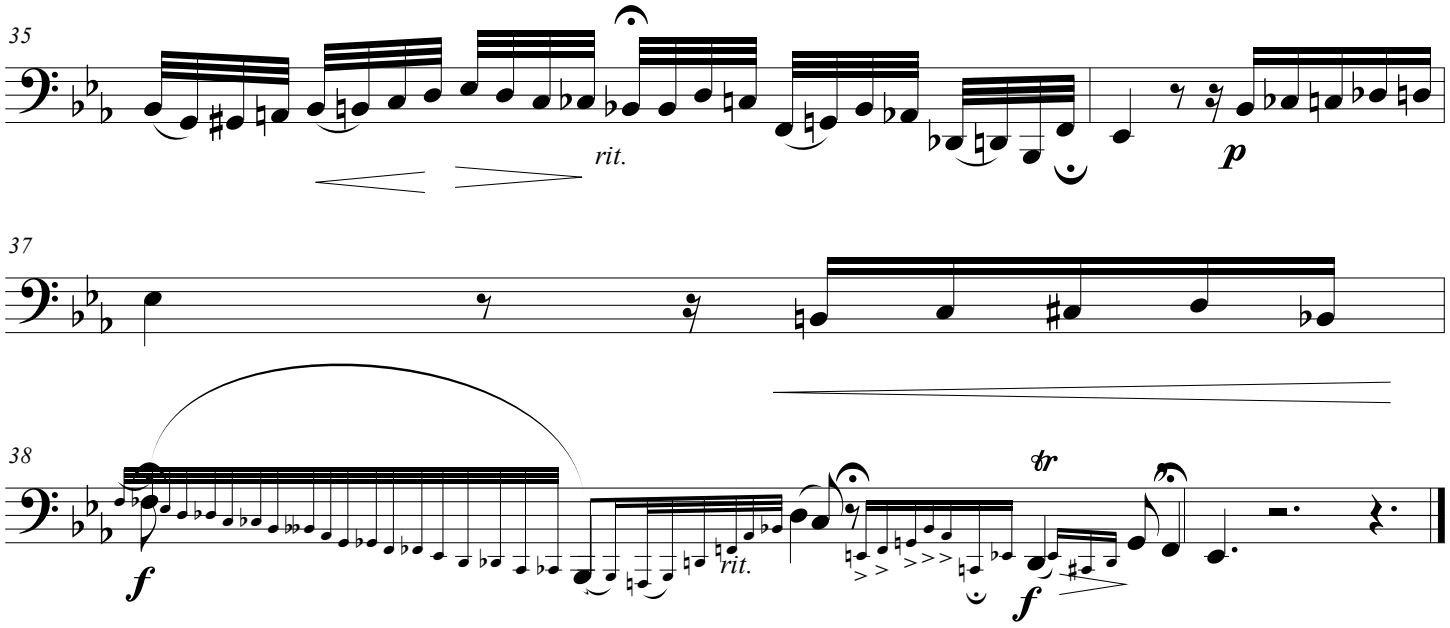
35
rit.
p
37
38
f
rit.
tr
f

PLAY ALL

Tuba

Lion's Band Prepared Piece 13-14

Allegretto - Tuba

Bohme

Allegretto ♩=88-96

p *leggiero*

5 *mf*

10 *pp*

14 *p*

19

24 *p*

30 *mf*

35

©

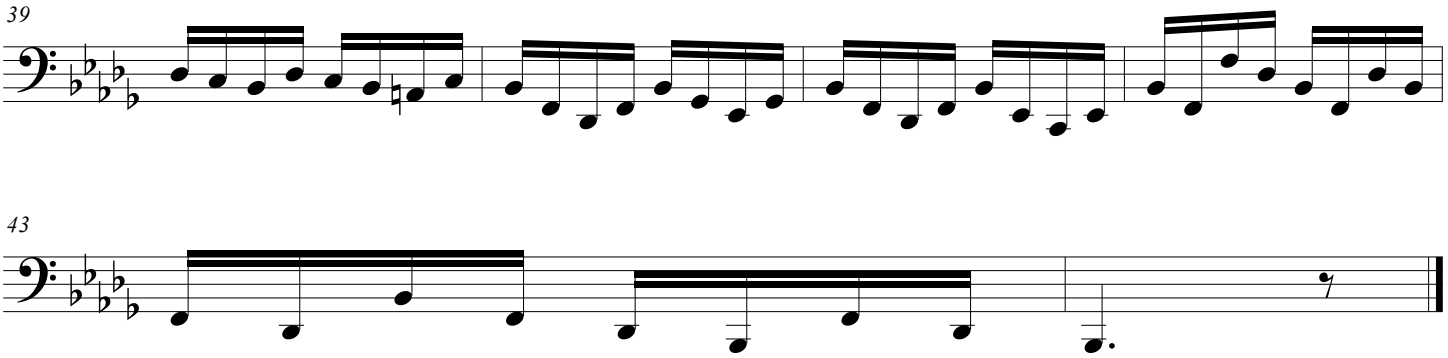
39

43